

B/23524/257/96

Planning Permit No. 2606 (85-5)  
**APPROVED**  
 SUBJECT TO THE CONDITIONS IN THIS OFFICE LETTER  
 No. 2902/70 Date 7.9.96  
 FOR MEMBER SECRETARY  
 MADRAS METROPOLITAN DEVELOPMENT AUTHORITY  
 P. MADRAS - 600 008.

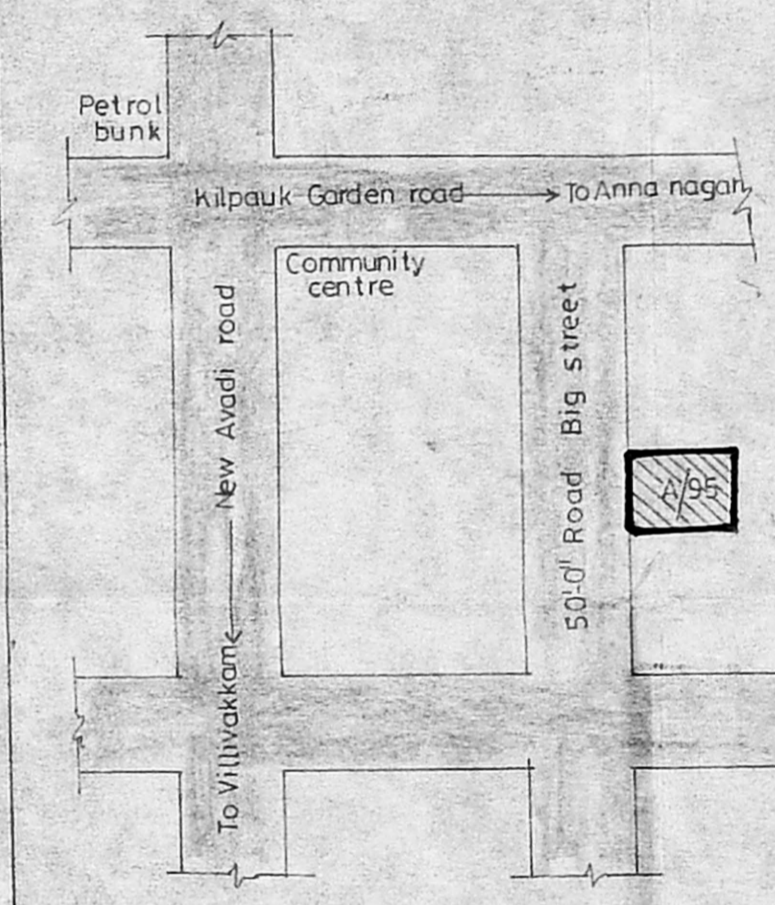
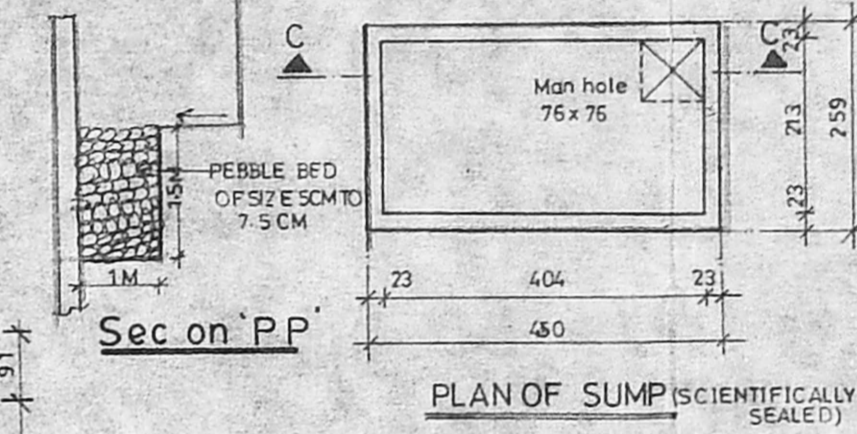
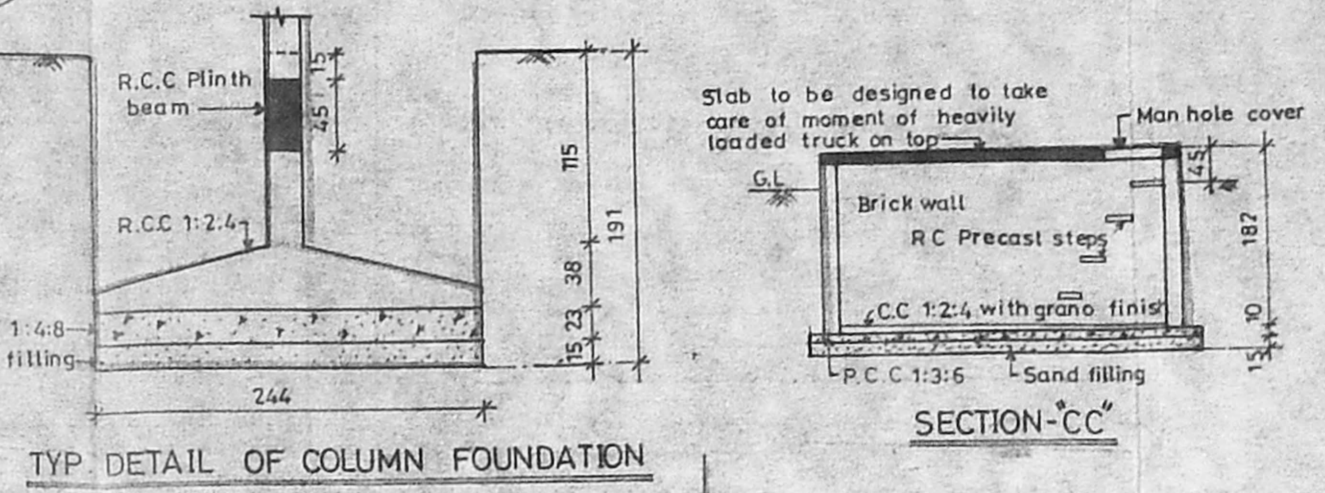
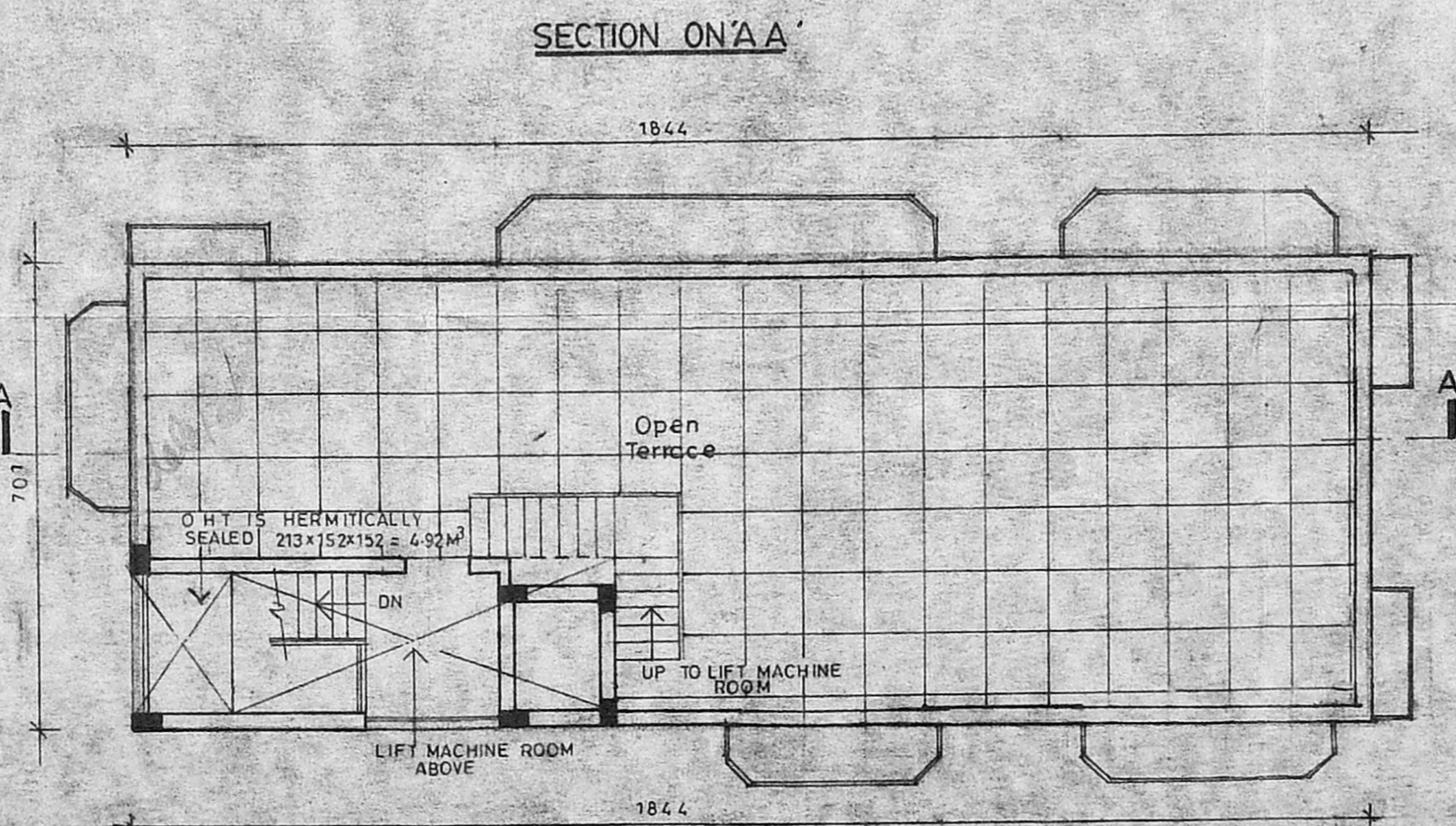
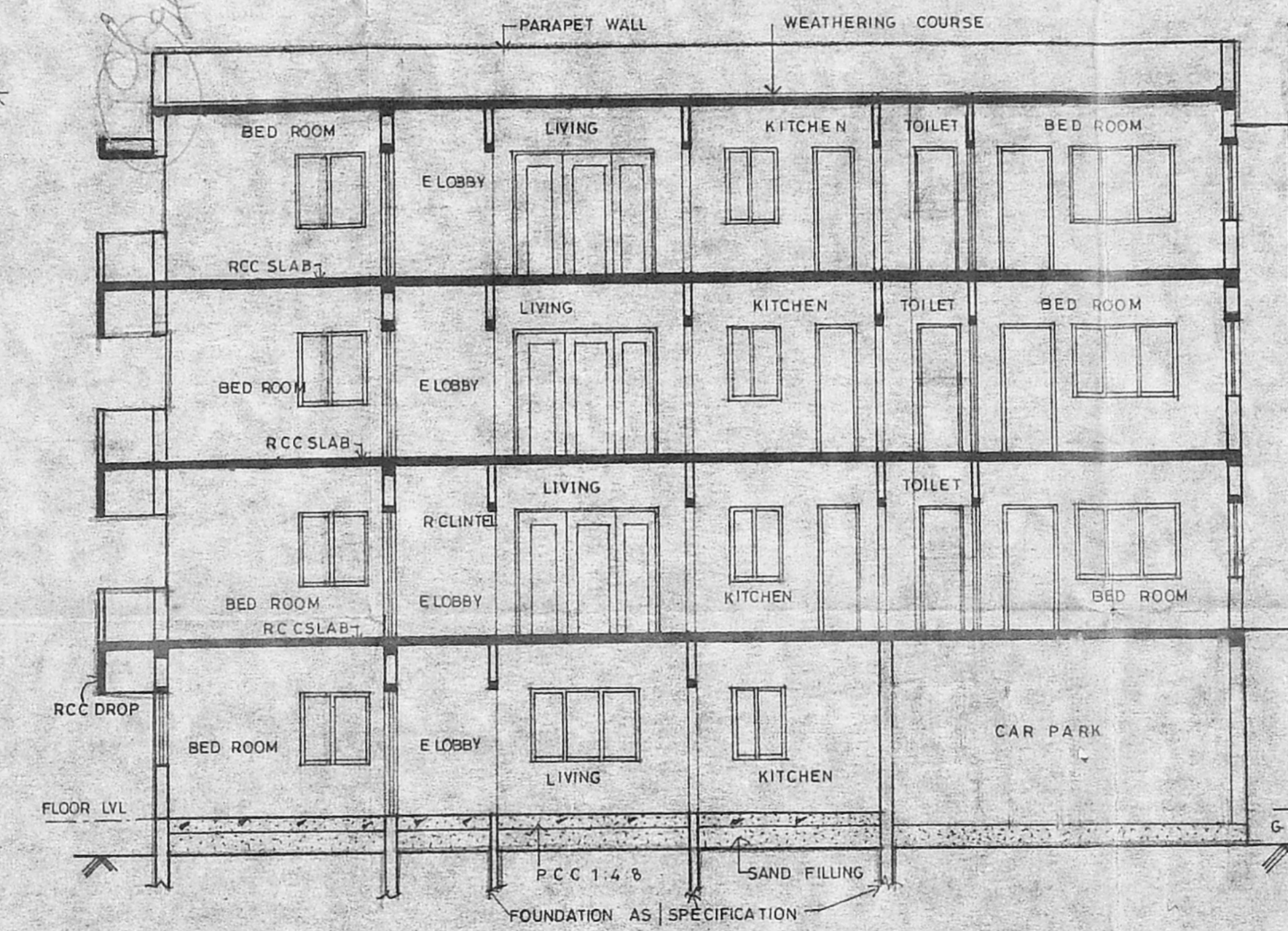
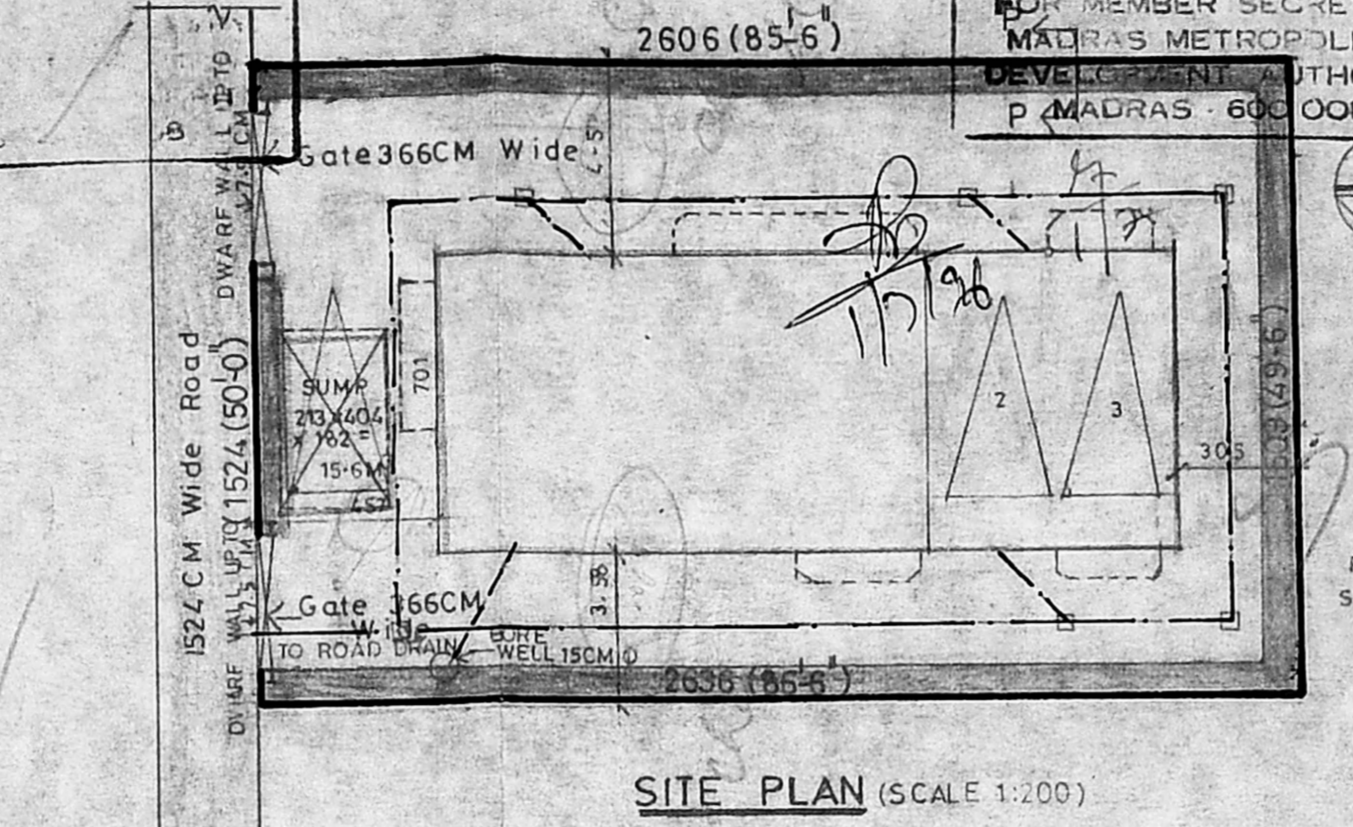
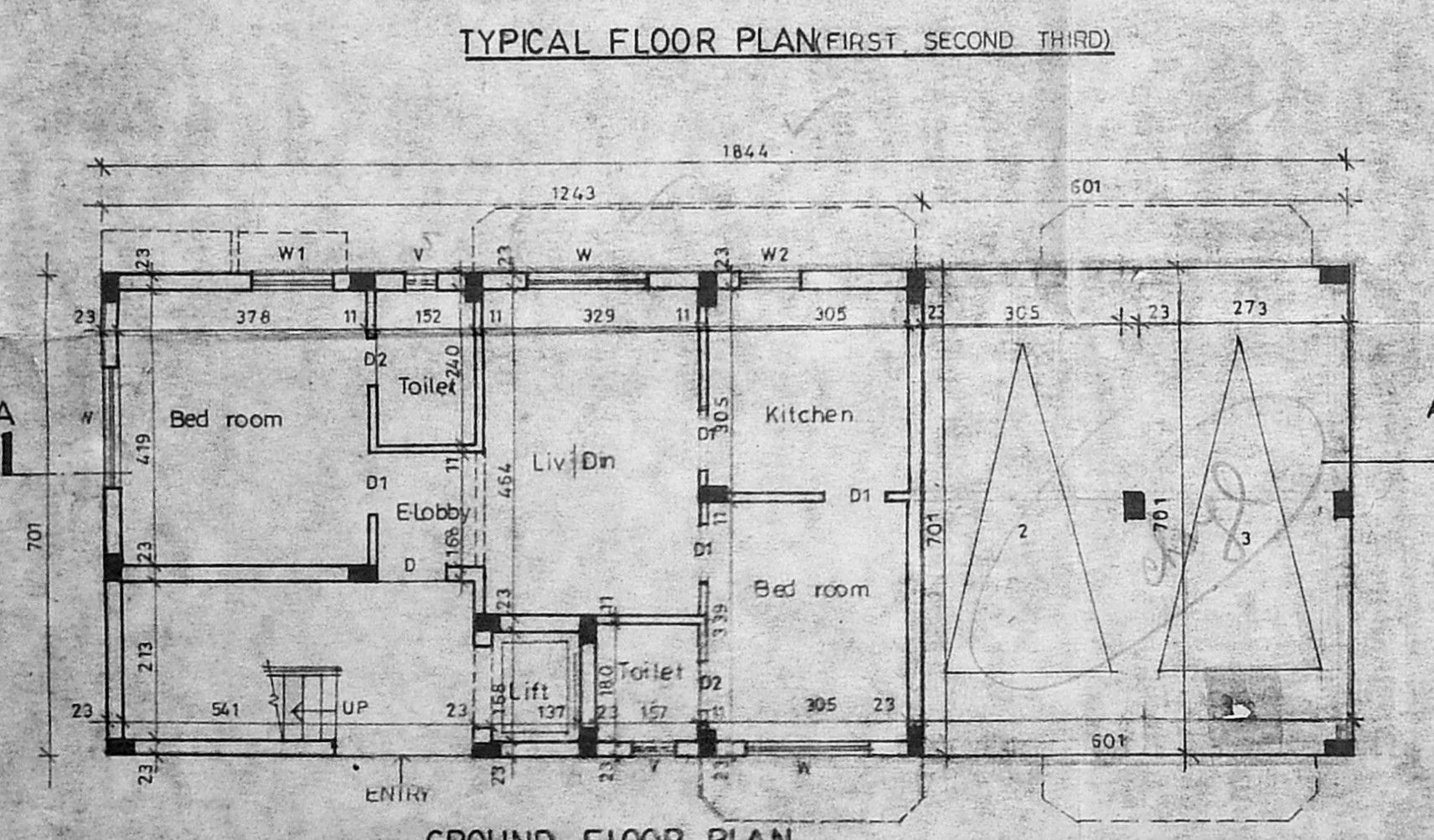
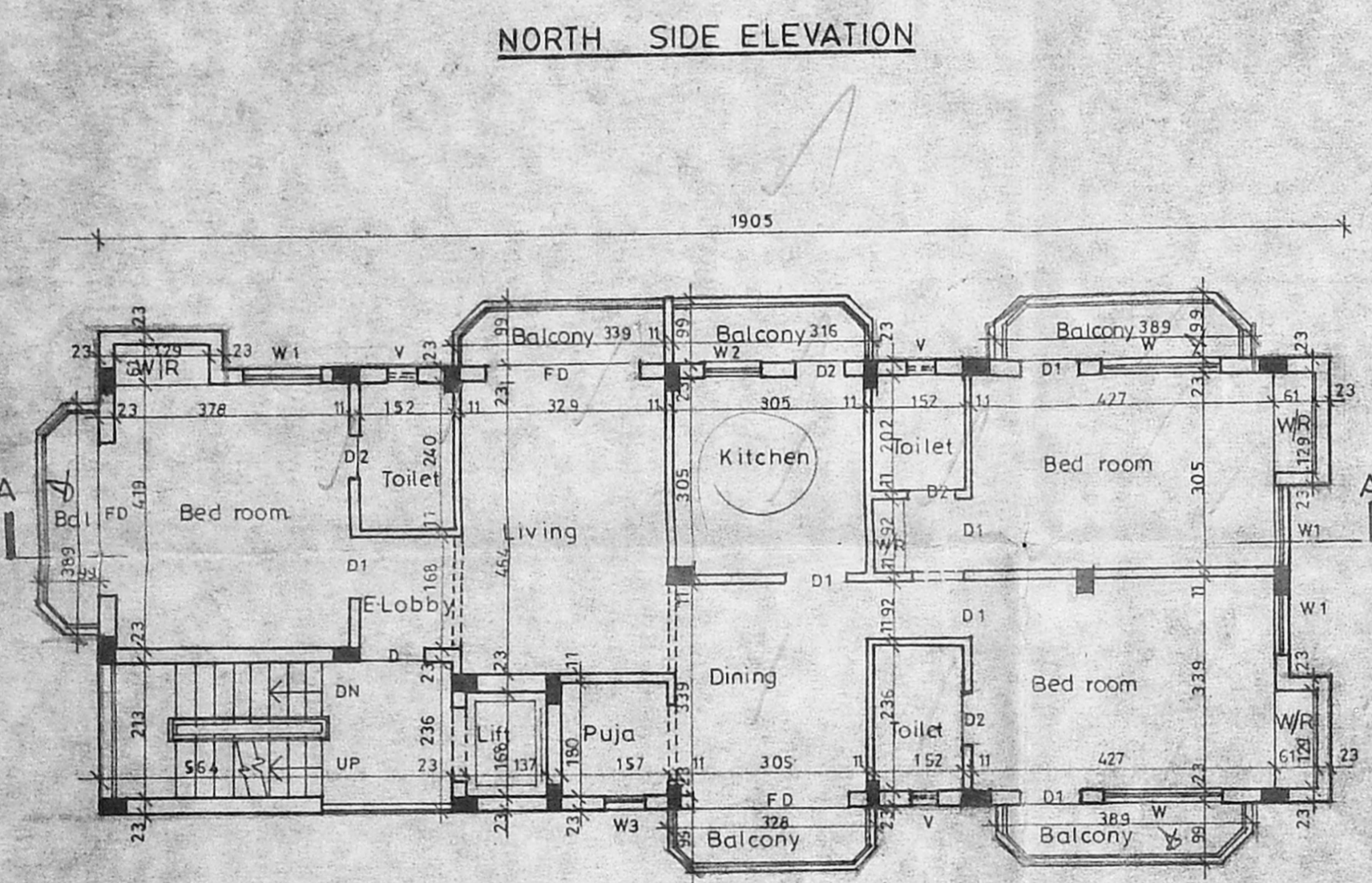
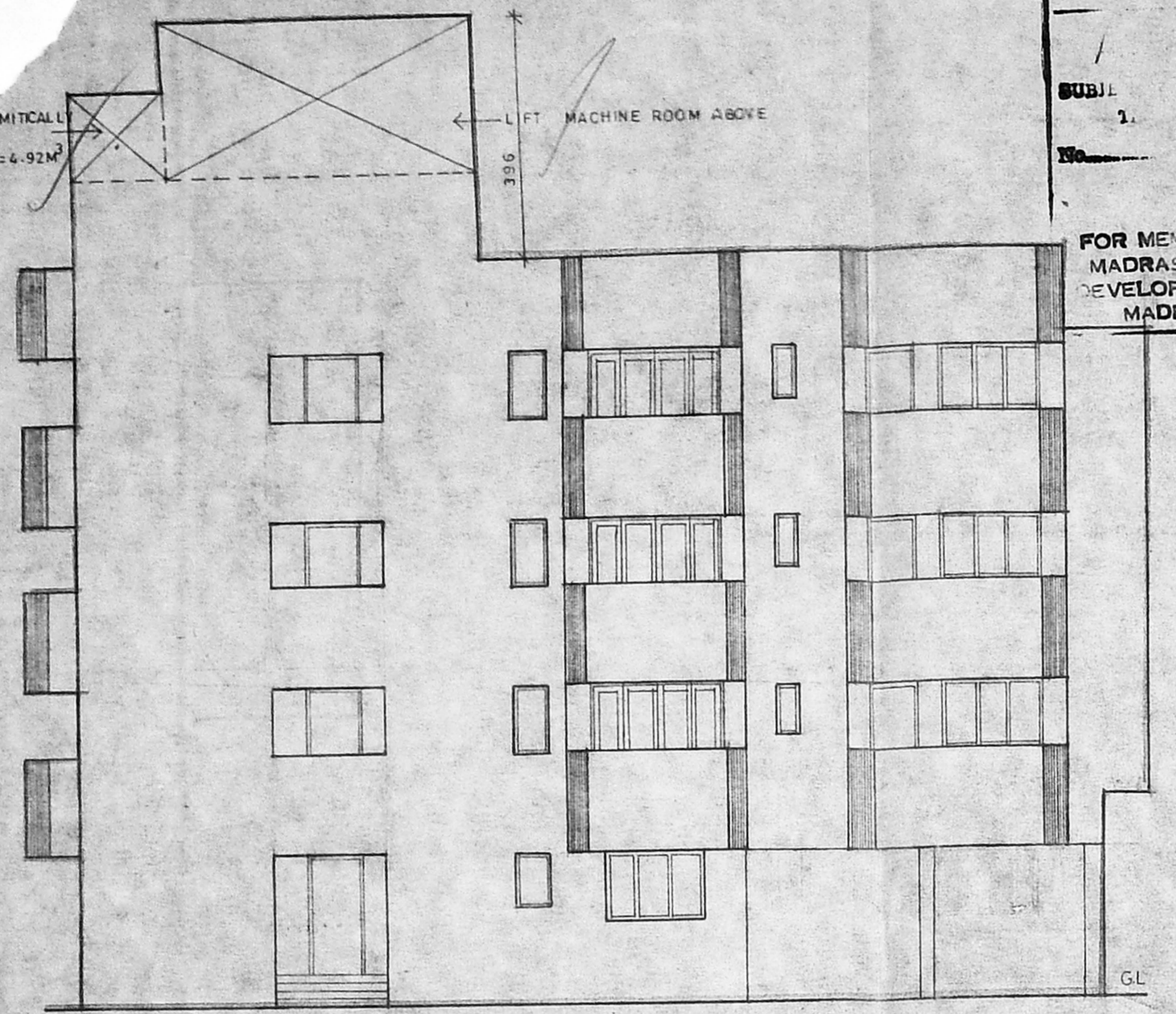
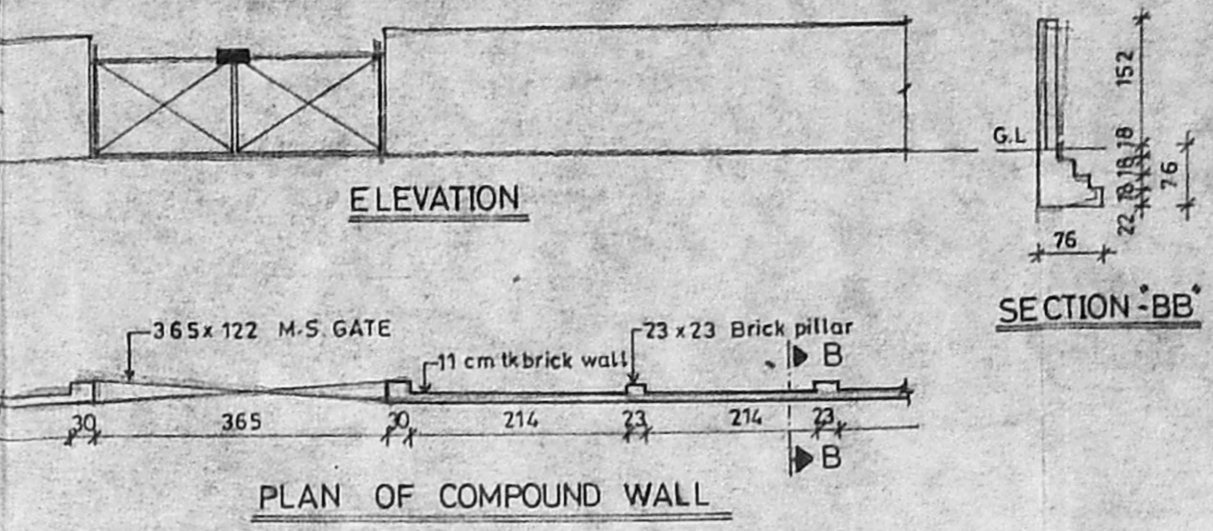

**Schedule of joinery:-**

No	Width	Height	Description
D	100	213	T W Panels Door
D1	91	213	
D2	76	213	
FD	244	213	Revised Plan
W	182	213	23x23 window
W1	122	127	
W2	117	137	37 B / DB NO
W3	137	137	137 Ventilator

- Specifications:**
- Foundation concrete in P.C.C 1:4:8 with 4cm tk broken granite jelly.
  - C.C 1:2:4 for all R.C.C work with broken granite jelly.
  - 23cm tk brick work in C.M 1:4.
  - 11 cm tk brick work in C.M 1:4.
  - Plastering the ceiling and exposed concrete surface in C.M 1:3.
  - Plastering the walls in C.M 1:5.
  - Weathering course in brick jelly lime concrete 7.5 cm tk average with flat tiles set in C.M 1:3.
  - Flooring with hydraulic pressed mosaic tiles set in C.M 1:4 and skirting 12.5 cm height.
  - O.H.T is hermitically sealed.
  - The sump is scientifically sealed.

- Legend:**
- Proposed construction shown thus
  - Roads
  - Boundary line
  - Water line
  - Sewer line

R.D. 29-03-96  
 Scale 1:100 Date 12-12-95  
 Owner:  
 for M/S SONEX REALTY PVT LTD.  
 Director:

**Area Statement**

AREA	IN SQ M	IN SQ FT
Plot Area	397.52	4279.00
Ground Floor Area	817.13	937.89
First Floor Area	157.41	1694.41
Second Floor Area	157.41	1694.41
Third Floor Area	157.41	1694.41
Total Floor Area	559.36	6021.09
F.S-I	11.41	
PLOT COVERAGE	21.91	

All Dimensions are in Centimetres

**Job Title:**  
 PROPOSED APARTMENTS AT D.NO:13 PLOT NO: A-95, BIG STREET, KILPAUK GARDEN COLONY, MADRAS-10-BEARING R.S.NO:81/140, PART IN BLOCK NO:7 FOR "M/S SONEX REALTY PVT LTD."

Licensed Surveyor  
 J. G. KRISHNAMURTHY RAO  
 CIVIL ENGINEER  
 CLASS I LICENSED SURVEYOR NO. 370  
 CORPORATION OF MADRAS  
 C-10, SOUTH AVENUE  
 11/2, LAKE VIEW ROAD, MADRAS-600033